



LEVANTAMENTO DO NÍVEL DE MECANIZAÇÃO NA **SILVICULTURA**

SILVICULTURE MECHANIZATION INDEX SURVEY

EDIÇÃO
EDITION
**2020
2021**

iPEF

 **FCA**
FACULDADE DE CIÊNCIAS AGRONÔMICAS
UNESP | BOTUCATU



The citation of brands and models of equipment does not indicate a recommendation by the authors.



All advertisements inserted by the sponsoring companies do not have any influence on the results presented.

All data were collected directly from employed/collaborators of companies affiliated to PCMAF and PPPIB/IPEF or associated with IPEF.

All data compiled reflect the reality of participating companies only.

AUTHORS



Prof. SAULO PHILIFE SEBASTIÃO GUERRA
PCMAF – IPEF
FCA - Unesp



Dr. GUILHERME OGURI
PCMAF - IPEF



Prof. MAURO VALDIR SCHUMACHER
PPPIB – IPEF
UFSM



RAUL GARCIA AIELLO
PCMAF – IPEF
FCA - Unesp



IZABELA CAROLINE PREZOTTO ARMANDO
PCMAF – IPEF
FCA - Unesp

PARTICIPATING COMPANIES

Bracell

*Only Bahia division

cmpc

Eldorado
Brasil

suzano



GO GERDAU

DEXCO

INTERNATIONAL PAPER

vallourec

eucatex

ArcelorMittal

TTG
BRASIL

aperam

VERACEL

Brasilwood



Julinana Florestal
FRAMEPORT



Klabin



IRANI
Celulose Irani S.A.



ABOUT THE PROJECT

- ◆ Conducted by the **Cooperative Program of Forestry Mechanization and Automation (PCMAF)**, belonging to IPEF.
- ◆ Compared to the last edition, there was an **increase of 153%** in the representativeness of the survey in relation to the eucalypt planted area.
- ◆ For the first time, the publication is available in **Portuguese and English**.
- ◆ **New chapter** dedicated to the mechanization of commercial Pinus plantation, in partnership with the **Cooperative Program on Pinus Research in Brazil (PPPIB)**.
- ◆ The survey of information and publication will take place every two years, allowing the monitorins of the level of mechanization of forest companies.

DATA FLOW



FIVE MAIN ITEMS

1 **Identification** (forest companies)

2 **Human resources** (forest companies and service providers)

3 **Mechanized resources** (forest companies and service providers)

4 **Implements** (forest companies and service providers)

5 **Mechanization level** (forest companies and service providers)

1

GENERAL RESULTS

UNIDADES FLORESTAIS DE *EUCALYPTUS*

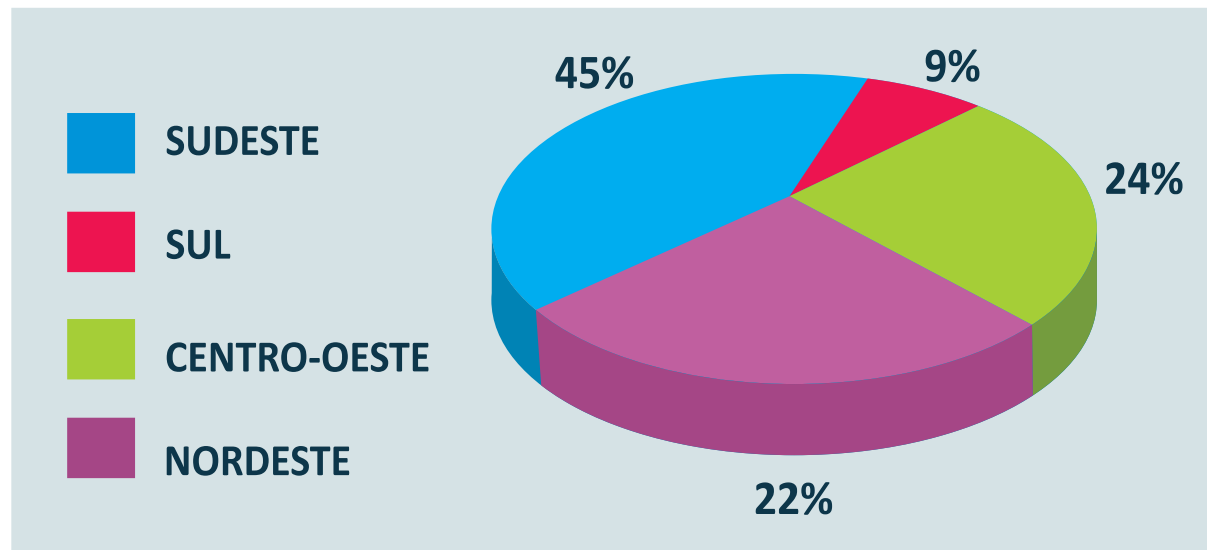

- ◆ The area of effective forest planting represents 42.5% and 8.0% of the total planted area of *Eucalyptus* and *Pinus*, respectively (Ibá, 2020)
- ◆ Most of the forestry units are located in the southeast region, and the *Pinus* plantation are 100% in the south region.

2

HUMAN RESOURCES

Silviculture accounts

14,933
employees

Coordinators, supervisors, leaders,
operators, assistants, etc.

Of this total,

46%

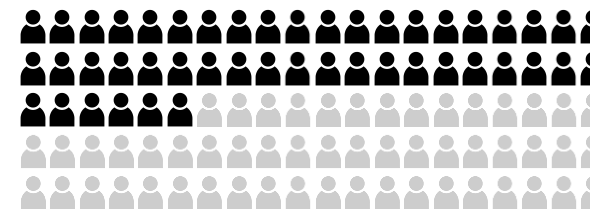

with formal direct links to the forest companies.

Percentage of machine operators among total silviculture staff, by company

| A | B | C | D | E | F | G | H | I | J | |
|-------|-------|-------|-------|-------|-------|------|-------|-------|-------|------------------|
| 33,6% | 39,7% | 18,8% | 22,7% | 13,8% | 19,4% | 4,9% | 35,3% | 14,1% | 31,3% | |
| K | L | M | N | O | P | Q | R | S | T | Média Average |
| 15,8% | 58,8% | 17,0% | 81,3% | 46,5% | 21,3% | 5,4% | 8,8% | 25,8% | 14,3% | 26,4% |

3

MECHANIZED RESOURCES

Tractor fleet

Only 2,449 tractors
33% belong to the forest companies

Only **3** forest companies have their own fleet

The remaining 17 companies utilize

50 S.P.

Market share of tractor manufactures

Spanning a total of
32 manufactures & **189** models

72% of the entire fleet belong to only 3 manufactures

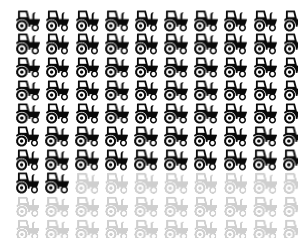

3

MECHANIZED RESOURCES

| Ranking | Manufacturer | Total share (%) | Ranking | Manufacturer | Total share (%) |
|---------|-----------------|-----------------|---------|--|-----------------|
| 1º | John Deere | 28,80 | 13º | Valmet Tigercat | 0,20 |
| 2º | Valtra | 22,78 | 14º | Hyundai Lonking | 0,16 |
| 3º | New Holland | 20,55 | 15º | Shantui Iveco Ford | 0,12 |
| 4º | Massey Ferguson | 10,56 | 16º | Bobcat Doosan JCB Timberjack | 0,08 |
| 5º | Komatsu | 5,46 | 17º | Antonio Carraro Energreen Michigan | 0,04 |
| 6º | LS | 2,99 | | | |
| 7º | Caterpillar | 1,94 | | | |
| 8º | Case | 1,78 | | | |
| 9º | Fiat Allis | 1,46 | | | |
| 10º | Agrale | 0,44 | | | |
| 11º | SDLG | 0,36 | | | |
| 12º | Volvo | 0,32 | | | |

3

MECHANIZED RESOURCES

Rate of tractor use

Quantidade de Implementos/10.000 ha

Tractors/10,000 ha

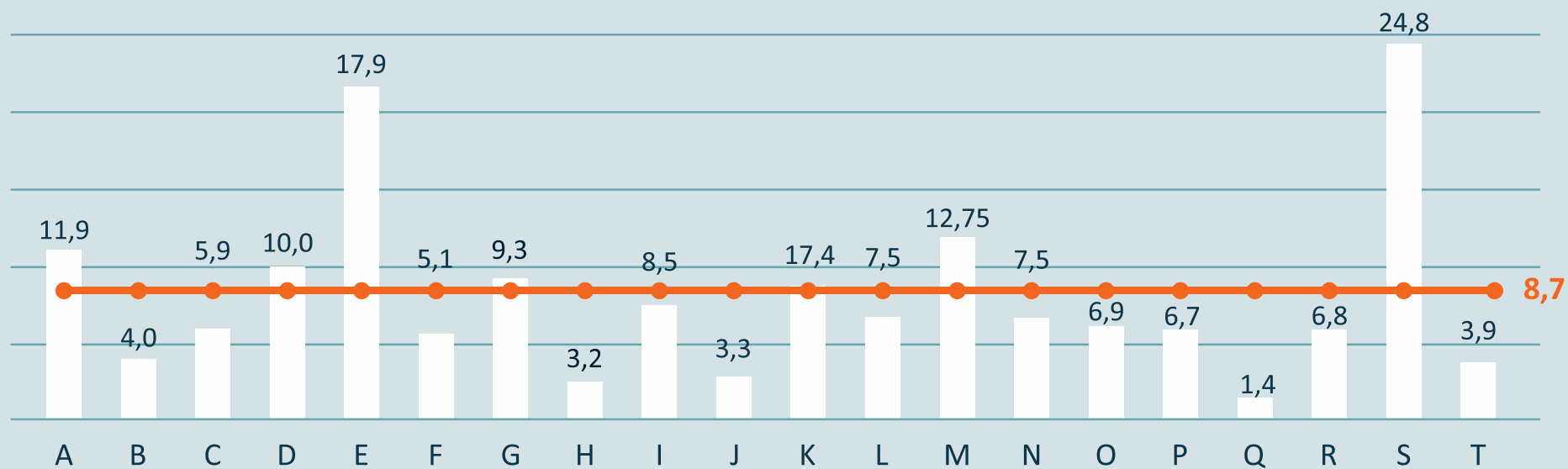

Índice Rate

Média Average

4

IMPLEMENTS

Implement rate

Quantidade de Implementos/10.000 ha

Implementos/10,000 ha

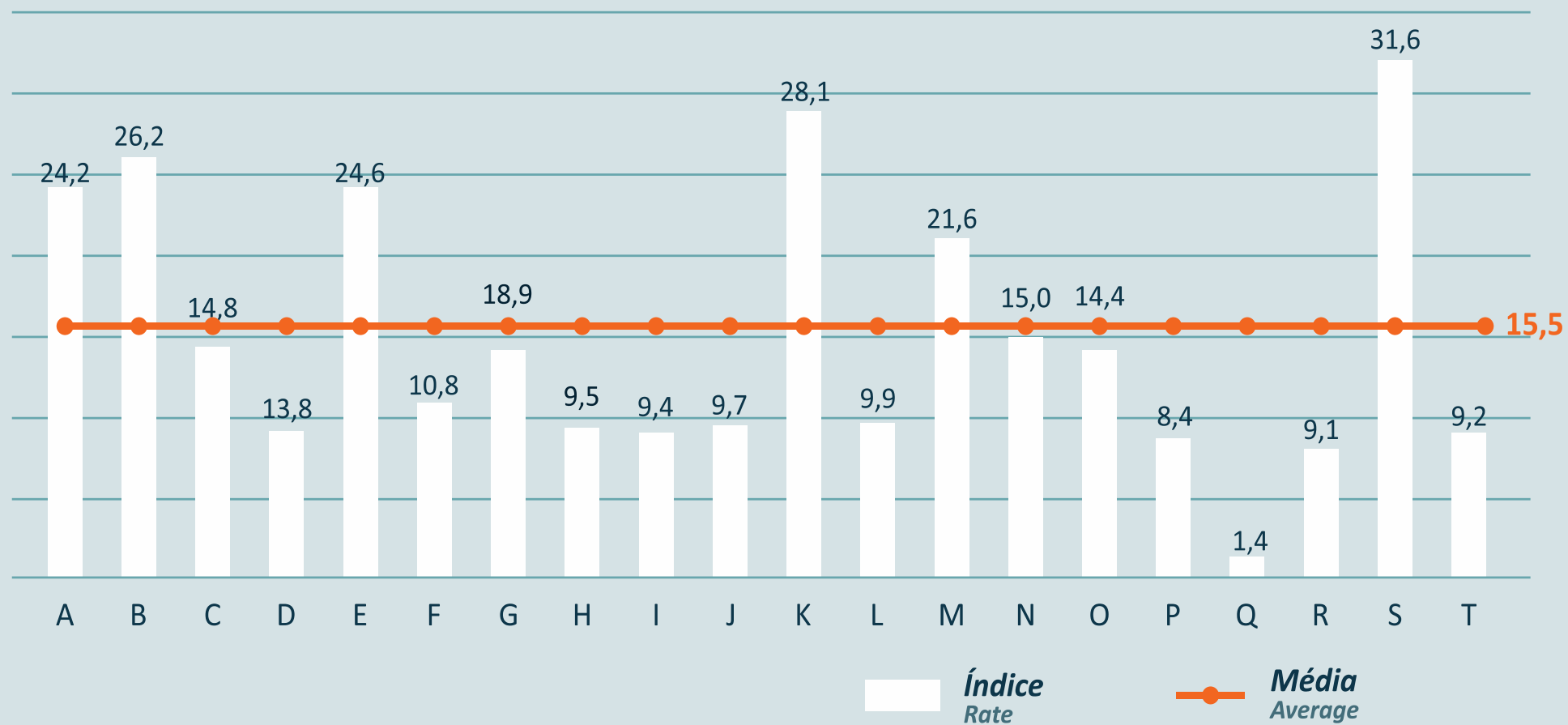



4 IMPLEMENTS

The forest companies have:

4.367 of **137**
implements manufactures

Of the 20
participating
forest
companies

9

utilize implements
that exclusively
belong to S.P.

7

Utilize their own
implements

5

ABOUT THE MECHANIZATION LEVEL



- ◆ The level of mechanization (overall and for the main operations) are presented separately for *Eucalyptus* e *Pinus*;
- ◆ The percentages for the quantities of areas worked area calculated using the mechanical implements/assemblies and then classified according to the following definitions:

MANUAL OPERATION

Any activity using tools that are exclusively human-powered.

LEVEL 1

Tools without mechanical actuation.
Ex.: hoe, ax.



LEVEL 2

Tools with mechanical actuation.
Ex.: seedling transplanter and ant bait applicator.



5

ABOUT THE MECHANIZATION LEVEL

SEMI-MECHANIZED

Any activity using tools, mechanical assemblies, or implements that are human and mechanically powered.



LEVEL 3

Tools driven by a motor.
Ex.: chainsaw and tiller.

LEVEL 4

Mechanical assemblies and implements that require an operator and at least one other external person.
Ex.: continuous planter and conventional irrigator.



5

ABOUT THE MECHANIZATION LEVEL



MECHANIZED OPERATION

Any activity using mechanical assemblies or implements that are exclusively mechanically powered.

LEVEL 5

Mechanical assemblies and implements that require only an operator, **without** the use of an auto-pilot function.
Ex.: tractor-drawn subsoiler.



LEVEL 6

Mechanical assemblies and implements that require only an operator, **with** the use of an auto-pilot function.
Ex.: specialized subsoiler drawn by a track-drive tractor with geotechnology systems.

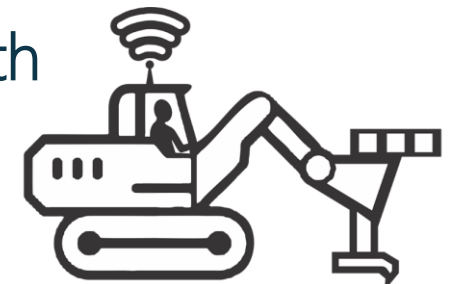

5

ABOUT THE MECHANIZATION LEVEL

AUTOMATIC OPERATION

Any activity using tools controlled by various artificial systems, with a high degree of technology and low levels of human intervention.

LEVEL 7

Automated

Mechanical assemblies which are remotely controlled by an operator in the field.
Ex.: Unmanned aerial vehicle (drone).



LEVEL 8

Autonomous

Mechanical assemblies which do not require an operator in the field.
Ex.: autonomous tractor and autonomous planter.



6

MECHANIZATION LEVEL IN SILVICULTURE

Involving *Eucalyptus*

% area worked for each level

| | Average | MANUAL | | SEMIMECANIZADA | | MECANIZADA | | AUTOMÁTICA | |
|--|-------------|---------|---------|----------------|---------|------------|---------|------------|---------|
| | | Nível 1 | Nível 2 | Nível 3 | Nível 4 | Nível 5 | Nível 6 | Nível 7 | Nível 8 |
| SOIL PREPARATION | 2020 | 1,31 | 0,00 | 0,01 | 0,04 | 85,12 | 13,48 | 0,03 | 0,00 |
| | 2018 | 9,40 | 0,00 | 2,20 | 8,70 | 74,90 | 4,80 | 0,00 | 0,00 |
| PLANTING | 2020 | 14,28 | 56,88 | 0,49 | 18,80 | 9,55 | 0,00 | 0,00 | 0,00 |
| | 2018 | 0,00 | 65,00 | 1,30 | 33,30 | 0,30 | 0,10 | 0,00 | 0,00 |
| IRRIGATION | 2020 | 0,84 | 11,37 | 6,68 | 73,40 | 7,04 | 0,67 | 0,00 | 0,00 |
| | 2018 | 8,80 | 16,80 | 3,50 | 59,90 | 11,00 | 0,00 | 0,00 | 0,00 |
| General mechanization level (<i>Eucalyptus</i>) | 2020 | 12,09 | 33,00 | 2,16 | 4,18 | 42,08 | 6,25 | 0,14 | 0,00 |
| | 2018 | 9,70 | 30,90 | 2,70 | 4,50 | 51,10 | 1,10 | 0,00 | 0,00 |

7

MECHANIZATION LEVEL IN SILVICULTURE

Involving *Pinus*

% area worked for each level

| | MANUAL | | SEMIMECANIZADA | | MECANIZADA | | AUTOMÁTICA | |
|---|---------|---------|----------------|---------|------------|---------|------------|---------|
| | Nível 1 | Nível 2 | Nível 3 | Nível 4 | Nível 5 | Nível 6 | Nível 7 | Nível 8 |
| Average | | | | | | | | |
| SOIL PREPARATION | | | | | | | | |
| 2020 | 0,00 | 0,00 | 0,01 | 0,04 | 85,00 | 15,00 | 0,03 | 0,00 |
| PLANTING | | | | | | | | |
| 2020 | 46,09 | 53,92 | 0,00 | 0,00 | 0,00 | 0,00 | 0,03 | 0,00 |
| WEED CONTROL | | | | | | | | |
| 2020 | 25,00 | 26,24 | 35,80 | 0,00 | 8,83 | 3,46 | 0,03 | 0,67 |
| General mechanization level (<i>Pinus</i>) | | | | | | | | |
| 2020 | 26,77 | 42,91 | 10,87 | 0,00 | 16,18 | 3,03 | 0,00 | 0,24 |

The *Eucalyptus*
forest companies



The *Pinus*
forest companies



STAFF

ADEMIR SILVA
Vallourec Florestal Ltda

ADHAM FERREIRA BEZERRA
Klabin S/A

ANA PAULA DE MOURA ALVES
IPEF

ANDRÉ LUIZ ABDALA
IPEF

ANDRÉIA MARIA ARTUSO
IPEF

ÂNGELO CONRADO DE ARRUDA MOURA
Suzano S.A

BARBARA DE BARROS SOARES
Bracell

DAITON MONTEIRO
Florestal Gateados Ltda

GILTON DORNELAS
Eldorado Brasil S/A

GLAUCO ZANATA
Irani Papel e Embalagem S.A

HENRIQUE NEYFFER DE SOUZA
Celulose Nipo-Brasileira S/A - CENIBRA

JOEL NOGUEIRA
PEAGADE

JOSÉ BAPTISTA
CMPC Celulose Riograndense Ltda

JOSÉ OTÁVIO BRITO
IPEF

JOSÉ RENATO DRAGO
ArcelorMittal BioFlorestas Ltda

JULIA JUNQUEIRA DE CAMARGO
Veracel Celulose S/A

LETÍCIA SOARES GONÇALVES
Gerdau S.A.

MARCOS SANDRO FELIPE
Eucatex S/A Indústria e Comércio

MATHEUS SEVERO DE SOUZA KULMANN
IPEF

MILA LIPARIZE DE OLIVEIRA
Suzano S.A

NAIRAM FILHO
TTG Brasil Investimentos Florestais Ltda

RAONI XAVIER DE MELO
Bracell

REINALDO HOINACK DA COSTA
Juliana Florestal Ltda

RÔMULO DE CASTRO TEIXEIRA
Bandeirante Florestal S.A

RÔMULO DUARTE COSTA
Aperam BioEnergia Ltda

SERGIO LOPES DOS SANTOS
Veracel Celulose S/A

THIAGO SPATTI BRAGA
International Paper do Brasil Ltda

TRACY SMITH MIYAKE
Tracy Miyake Traduções

VALÉRIA VEIGA
Brasilwood Reflorestamento S.A.

VINICIUS RODRIGUES DUQUE
Duratex S/A

VIVIANE FERREIRA MOLERO
IPEF

SPONSORS



PCMAF

THANK YOU ALL!

LEVANTAMENTO DO NÍVEL
DE MECANIZAÇÃO NA
SILVICULTURA

**SILVICULTURE
MECHANIZATION
INDEX SURVEY**

EDIÇÃO
EDITION
**2020
2021**

This publication is already available at:

www.ipef.br/publicacoes

Follow us

